

July 5th–9th, 2022
IPE Fairgrounds Armstrong

THE 42ND ANNUAL
OKANAGAN 4-H STOCK SHOW



Entry Information
Deadline – May 15, 2022

Please ensure that you have received both the:

Okanagan 4-H Stock Show Background & Rules and the Okanagan 4-H Stock Show Beef Division Rules

These must be reviewed and acknowledged in the waivers that follow the Entry Form.

Entries must be received and correctly completed by May 15, 2022. Any entry postmarked after May 15th, 2022 will be considered late - late entry fees will be automatically applied, and Committee Approval to attend will be required.

Entries are not considered complete until payment is made in full (including any late fee) and all required forms, photos & information are submitted.

Market Steer entries require a full side view (with head) photograph to be attached to the back of the Official Entry Form

A copy of the Registration Paper for each animal must accompany the entries for Purebred Heifer and Purebred Cow/Calf

To be eligible for the **Overall High Aggregate**, a Participant must enter a minimum of 2 projects and participate in a minimum of Five of the following Projects/Classes:

- Steer Class
- Heifer Class
- Cow/Calf Class
- Individual Fitting
- Educational Display
- 4-H Judging
- Showmanship

All females entered in the 2022 show will be entered
in a draw for a

\$250 Westgen Certificate for up to 5 straws

Cheques are to be made payable to:

Okanagan 4-H Stock Show

Send Completed Entries to:

Michelle Wolff
PO Box 377
Sicamous, BC
V0E 2V0

okanagan4hstockshow@gmail.com

NEW FOR 2022

HEIFER FUTURITY CLASS
&
JACKPOT CALF (Heifer or Steer)

July 5th–9th, 2022

OKANAGAN 4-H STOCK SHOW

Official Entry Form

Participant Name: _____ Birth Date(YYYY/MM/DD): _____ Email: _____
 Full Address (incl. Postal Code): _____ Phone Number(s): _____

I am a Member of the _____ 4-H Club. This is my _____ Year participating at Okanagan Stock Show.

I will be competing as a : ☐ Junior (Born 2011 - 2013) ☐ Intermediate (Born 2008 - 2010) ☐ Senior (Born 2003-2007)

T-Shirts: One t-shirt per participant is included with a registration received by May 15, 2022. Late or incomplete entries, or entries received without a size selected will not receive a t-shirt. Please ensure correct sizing using the sizing chart (Page 4) as exchanges are unavailable.

Size- **YOUTH:** ☐ XS ☐ Sm ☐ Med ☐ L ☐ XL **UNISEX:** ☐ Sm ☐ Med ☐ Lrg ☐ XL ☐ XXL ☐ XXXL **LADIES:** ☐ Small ☐ Med ☐ Lrg ☐ XL ☐ XXL

✓	4-H Class / Fee	Animal DOB (Y/M/D)	CCIA Tag #	Homegrown?	Sire Breed	Dam Breed	Fee	Total
	Market Steer *	____/____/____					\$0	
	Open Steer	____/____/____					\$25	
	Commercial Heifer	____/____/____					\$25	
	Commercial Cow/Calf Cow-	____/____/____					\$25	
	Comm Calf - <input type="checkbox"/> Heifer <input type="checkbox"/> Bull	2022 ____/____/____					\$25	
	Purebred Heifer	____/____/____ Reg # _____	CCIA: Tattoo: _____				\$25	
	Purebred Cow/Calf Cow-	____/____/____ Reg # _____	CCIA: Tattoo: _____				\$25	
	PB Calf - <input type="checkbox"/> Heifer <input type="checkbox"/> Bull	2022 ____/____/____ Reg # _____	CCIA: Tattoo: _____				\$25	
All females entered in the 2022 show will be entered in a draw for a \$250 Westgen Certificate for up to 5 straws								
	Heifer Futurity Class	\$25.00 per year <input type="checkbox"/> 1st Yr <input type="checkbox"/> 2nd Yr <input type="checkbox"/> 3rd Yr					\$25	
	Jackpot Calf	<input type="checkbox"/> Heifer <input type="checkbox"/> Steer					\$25	
✓	Individual Fitting	All participants are automatically entered in the Fitting Competition					\$0	
✓	Showmanship	All participants are automatically entered in Showmanship					\$0	
	Educational Display						\$0	
✓	4-H Judging	All participants are automatically entered in 4-H Judging					\$0	
✓	Exhibitor Fee						\$30	\$30
✓	Grounds Fee/Family	Includes One Camping Unit per family*Include on one registration per family only					\$50	
	Stock Show Banquet	_____ Tickets x					\$25=	
		Children 6 yrs old & under _____ Tickets x					\$10=	
	Late Entry Fee	Applies to any entry submitted After May 15, 2022 and will require Committee Approval to attend					\$25	
TOTAL ENTRY FEES								

*Market Steer: Please attach a clear side profile with head photo to the back of entry form. **Important Information:** Entries must **be received and correctly completed by May 15, 2022**. Any entry postmarked after May 15th^h will be considered late - late entry fees will be applied, and Committee Approval to attend will be required. Entries are not considered complete until payment is made in full (including any late fee) and all required forms, photos & information is submitted.

WAIVER: I have read and understand the Rules of the Stock Show that apply to the division I will be participating in. I agree to abide by those rules and acknowledge that a breach of the Rules may among other things, result in the forfeiture of prize money/awards and expulsion from the Stock Show.

Participant Name: _____

Participant Signature: _____

Date: _____

SIGNATURE OF CLUB LEADER _____

Parent or Guardian Endorsement and Release

I certify that all the statements made by the above entrant for this competition are true and correct, and that both the 4-H member and his or her animal(s) are eligible to compete in this competition according to the conditions set forth in the 4-H Regulations and the Rules of the Okanagan 4-H Stock Show.

Parent Name: _____

Parent Signature: _____

Date: _____

Release of Liability and Indemnity Agreement

BY SIGNING THIS RELEASE YOU WILL WAIVE CERTAIN LEGAL RIGHTS, INCLUDING THE RIGHT TO SUE

PLEASE READ CAREFULLY

RE: Okanagan 4-H Stock Show Association (the "Stock Show")

TO: THE STOCK SHOW, their respective directors, officers, employees, representatives, officials, agents and volunteers (all of them collectively called the "Host")

I am aware and understand that the Stock Show has inherent dangers, hazards and risks (collectively called the "Risks"). The following is only a partial list of examples of these RISKS:

1. Falling off of animals;
2. Being bucked off of animals;
3. Being bitten, kicked or otherwise injured by animals;
4. Animals tripping, falling or otherwise causing the participant to become injured;
5. Ground and terrain of the location of the Stock Show being in a natural state and condition or otherwise not groomed, prepared, managed or inspected for hazards, traps and other dangerous conditions;
6. Unsupervised and unplanned physical activities of participants during the Stock Show, but not part of the Show, causing the Participant to become injured;
7. Collisions and accidents involving participants and the unloading of machinery and equipment at the location of the Stock Show.

I understand that injuries resulting from such RISKS are a common and ordinary occurrence of the Stock Show. I freely accept and fully assume all the RISKS and the possibility of personal injury, death, property damage or loss resulting from being a Participant. I acknowledge that it remains my sole responsibility to act in such a manner as to be responsible for my own safety and participate within my own limits.

In consideration of the Host permitting my participation in the Stock Show, I (together with my heirs, executors, administrators and assigns, collectively called my "Legal Representatives") agree as follows:

1. TO WAIVE ALL CLAIMS that I may have against the Host;
2. TO RELEASE THE HOST FROM ANY AND ALL LIABILITY for any loss, damages, injury, or expense that I or my Legal Representatives may suffer as a result of my participation in the Stock Show due to any cause whatsoever INCLUDING NEGLIGENCE ON THE PART OF THE HOST; and
3. TO HOLD HARMLESS AND INDEMNIFY the Host from any and all liability for any property damage or personal injury to any third party resulting from my participation.

Before I signed this Release, I read it. I state that I understand it. I am aware that by signing this Release, I am waiving certain legal rights, which I may have against the Host. Or, if I die, by signing this Release, I am waiving certain legal rights, which my Legal Representatives may have against the Host.

SIGNED this _____ day of _____, 2022.

Witness

Signature of Participant

SIGNATURE OF PARENT OR GUARDIAN

I am the legal guardian of the Participant named herein and I am executing this Release on behalf of the Participant in my capacity as guardian and with the intent that this Release is binding on the infant Participant for all legal purposes. Before I signed this Release, I read it. I state that I understand it. I am aware that by signing this Release, I am waiving certain legal rights, which I may have against the Host. Or, if I die, by signing this Release, I am waiving certain legal rights, which my Legal Representatives may have against the Host and which the infant Participant has against the Host. In the event of my death or the death of the infant Participant, by signing this Release, I am waiving all legal rights, which my legal representatives or the legal representatives of the infant Participant may have against the Host.

SIGNED this _____ day of _____, 2022.

Witness

Signature of Guardian of Participant

THIS AGREEMENT MUST BE COMPLETED IN FULL, READ, DATED AND SIGNED BY THE PARTICIPANT AND THE LEGAL GUARDIAN OF A MINOR PARTICIPANT BEFORE THE PARTICIPANT WILL BE ABLE TO PARTICIPATE IN THE SHOW.

T-Shirt Sizing Charts



Unisex Premium Cotton T-Shirts

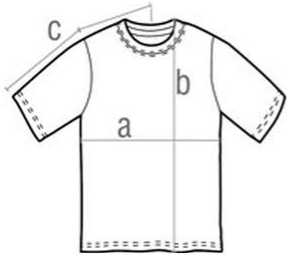

	Width (a)		Length (b)		Sleeve Centre Back (c)	
	inches	cm	inches	cm	inches	cm
XS	17.3	44	24.8	63	15.2	38.5
S	18.5	47	26.0	66	15.9	40.5
M	19.7	50	27.2	69	16.7	42.5
L	20.9	53	28.3	72	17.5	44.5
XL	22.0	56	29.1	74	18.3	46.5
2XL	23.2	59	29.9	76	19.3	49.0
Tolerance	+/- 3/4"		+/- 1"		+/- 3/4"	

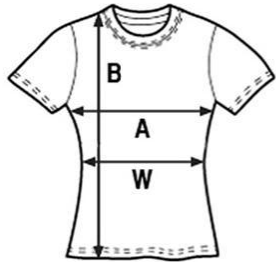

Ladies Premium Cotton

	Width (a)		Length (b)		Waist (w)	
	(inches)	(cm)	(inches)	(cm)	(inches)	(cm)
S	15.8	40.0	23.0	58.5	15.2	38.5
M	16.9	43.0	24.0	61.0	16.1	41.0
L	18.1	46.0	25.0	63.5	17.3	44.0
XL	19.3	49.0	26.0	66.0	18.7	47.5
Tolerance	+/- 3/4"		+/- 3/4"		+/- 3/4"	

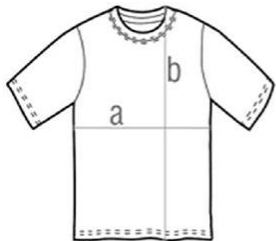

Kids Premium Cotton

	Width (a)		Length (b)	
	(inches)	(cm)	(inches)	(cm)
XS	13.4	34	17.7	45
S	14.2	36	18.9	48
M	15.0	38	20.0	51
L	15.7	40	21.6	55
XL	16.9	43	23.2	59
Tolerance	+/- 3/4"		+/- 1"	

Youth Sizes: XS(2-4), S(6-8), M(10-12), L(14-16), XL(18-20)