

THE 39TH ANNUAL
OKANAGAN 4-H STOCK SHOW

July 7th-11th, 2020
IPE Fairgrounds Armstrong



Judging/Clinic Only Entry Information
Deadline – April 15th, 2020

Please ensure that you have received both the:

-Okanagan 4-H Stock Show Background & Rules *and the* Okanagan 4-H Stock Show Beef Division Rules

These must be reviewed and acknowledged in the waivers that follow the Entry Form.

Entries must be received and correctly completed by Apr 15th, 2020. Any entry postmarked after Apr 15th will be considered late - late entry fees will be automatically applied, and Committee Approval to attend will be required.

Entries are not considered complete until payment is made in full (including any late fee) and all required forms, photos & information are submitted.

Cheques are to be made payable to: "Okanagan 4-H Stock Show"

Send Completed Entries to:

K. Ferguson
4767 Knob Hill Road
Armstrong, BC
V0E 1B4

okanagan4hstockshow@gmail.com

**THE 39TH ANNUAL
OKANAGAN 4-H STOCK SHOW**



**July 7th-11th, 2020
IPE Fairgrounds
Armstrong, BC**

**Judging / Clinic Only Entry Form
Deadline – April 15th, 2020**

Participant Name: _____ **Birth Date (YYYY/MM/DD):** _____ **Email:** _____

Full Address (incl. Postal Code): _____ **Phone Number(s):** _____

I am a Member of the _____ 4-H Club. This is my ____ Year participating at Okanagan Stock Show.

I will be competing as a : **Junior (Born 2008 - 2010)** **Intermediate (Born 2005 - 2007)** **Senior (Born 2000-2004)**

T-Shirts: One t-shirt per Clinic Day Participant is included with a registration received by April 15th, 2020. 4-H Judging Only, late or incomplete entries, or entries received without a size selected **will not** receive a t-shirt. Please ensure correct sizing using the sizing chart (Page 4) as exchanges are unavailable

Select Size:

YOUTH: XS Sm Med L XL **UNISEX:** Sm Med Lrg XL XXL XXXL **LADIES:** Small Med Lrg XL XXL

4-H Class / Fee		Fee	Total
4-H Judging		\$10	
Stock Show Clinic Day		\$40	
Late Fee	Applies to any entry submitted after Apr. 15 th , 2020, and requires Committee Approval to attend.	\$25	
TOTAL ENTRY FEES			

Important Information: Entries must be received and correctly completed by Apr 15th, 2020. Any entry postmarked after Apr 15th will be considered late - late entry fees will be applied, and Committee Approval to attend will be required. Entries are not considered complete until payment is made in full (including any late fee) and all required forms, photos & information is submitted.

I _____ understand that registering for Okanagan Stock Show 4-H Judging and or Clinic provides me entry to participate in those specific events at Stock Show, and provides me entry to the Grounds & Facilities during the day of these events. Overnight camping and grounds fees will be applicable if staying prior to or beyond the day, and must be booked and paid for by the registration deadline.

Participant Signature: _____

Parent/Guardian Signature: _____

Date: _____

WAIVER: I have read and understand the Rules of the Stock Show that apply to the division I will be participating in. I agree to abide by those rules and acknowledge that a breach of the Rules may among other things, result in the forfeiture of prize money/awards and expulsion from the Stock Show.

Member Name: _____

Member Signature: _____

Date: _____

SIGNATURE OF CLUB LEADER _____

Parent or Guardian Endorsement and Release

I certify that all the statements made by the above entrant for this competition are true and correct, and that both the 4H member and his or her animal(s) are eligible to compete in this competition according to the conditions set forth in the 4-H Regulations and the Rules of the Okanagan 4-H Stock Show.

Parent Name: _____

Parent Signature: _____

Date: _____

Release of Liability and Indemnity Agreement

BY SIGNING THIS RELEASE YOU WILL WAIVE CERTAIN LEGAL RIGHTS, INCLUDING THE RIGHT TO SUE

PLEASE READ CAREFULLY

RE: Okanagan 4-H Stock Show Association (the "Stock Show")

TO: THE STOCK SHOW, their respective directors, officers, employees, representatives, officials, agents and volunteers (all of them collectively called the "Host")

I am aware and understand that the Stock Show has inherent dangers, hazards and risks (collectively called the "Risks"). The following is only a partial list of examples of these RISKS:

1. Falling off of animals;
2. Being bucked off of animals;
3. Being bitten, kicked or otherwise injured by animals;
4. Animals tripping, falling or otherwise causing the participant to become injured;
5. Ground and terrain of the location of the Stock Show being in a natural state and condition or otherwise not groomed, prepared, managed or inspected for hazards, traps and other dangerous conditions;
6. Unsupervised and unplanned physical activities of participants during the Stock Show, but not part of the Show, causing the Participant to become injured;
7. Collisions and accidents involving participants and the unloading of machinery and equipment at the location of the Stock Show.

I understand that injuries resulting from such RISKS are a common and ordinary occurrence of the Stock Show. I freely accept and fully assume all the RISKS and the possibility of personal injury, death, property damage or loss resulting from being a Participant. I acknowledge that it remains my sole responsibility to act in such a manner as to be responsible for my own safety and participate within my own limits.

In consideration of the Host permitting my participation in the Stock Show, I (together with my heirs, executors, administrators and assigns, collectively called my "Legal Representatives") agree as follows:

1. TO WAIVE ALL CLAIMS that I may have against the Host;
2. TO RELEASE THE HOST FROM ANY AND ALL LIABILITY for any loss, damages, injury, or expense that I or my Legal Representatives may suffer as a result of my participation in the Stock Show due to any cause whatsoever INCLUDING NEGLIGENCE ON THE PART OF THE HOST; and
3. TO HOLD HARMLESS AND INDEMNIFY the Host from any and all liability for any property damage or personal injury to any third party resulting from my participation.

Before I signed this Release, I read it. I state that I understand it. I am aware that by signing this Release, I am waiving certain legal rights, which I may have against the Host. Or, if I die, by signing this Release, I am waiving certain legal rights, which my Legal Representatives may have against the Host.

SIGNED this _____ day of _____, 2019.

Witness

Signature of Participant

SIGNATURE OF PARENT OR GUARDIAN

I am the legal guardian of the Participant named herein and I am executing this Release on behalf of the Participant in my capacity as guardian and with the intent that this Release is binding on the infant Participant for all legal purposes. Before I signed this Release, I read it. I state that I understand it. I am aware that by signing this Release, I am waiving certain legal rights, which I may have against the Host. Or, if I die, by signing this Release, I am waiving certain legal rights, which my Legal Representatives may have against the Host and which the infant Participant has against the Host. In the event of my death or the death of the infant Participant, by signing this Release, I am waiving all legal rights, which my legal representatives or the legal representatives of the infant Participant may have against the Host.

SIGNED this _____ day of _____, 2019.

Witness

Signature of Guardian of Participant

THIS AGREEMENT MUST BE COMPLETED IN FULL, READ, DATED AND SIGNED BY THE PARTICIPANT AND THE LEGAL GUARDIAN OF A MINOR PARTICIPANT BEFORE THE PARTICIPANT WILL BE ABLE TO PARTICIPATE IN THE SHOW.

T-Shirt Sizing Charts



Unisex Premium Cotton T-Shirts

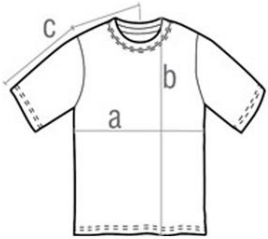

	Width (a)		Length (b)		Sleeve Centre Back (c)	
	inches	cm	inches	cm	inches	cm
XS	17.3	44	24.8	63	15.2	38.5
S	18.5	47	26.0	66	15.9	40.5
M	19.7	50	27.2	69	16.7	42.5
L	20.9	53	28.3	72	17.5	44.5
XL	22.0	56	29.1	74	18.3	46.5
2XL	23.2	59	29.9	76	19.3	49.0
Tolerance	+/- 3/4"		+/- 1"		+/- 3/4"	

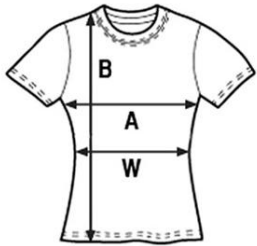

Ladies Premium Cotton

	Width (a)		Length (b)		Waist (w)	
	(inches)	(cm)	(inches)	(cm)	(inches)	(cm)
S	15.8	40.0	23.0	58.5	15.2	38.5
M	16.9	43.0	24.0	61.0	16.1	41.0
L	18.1	46.0	25.0	63.5	17.3	44.0
XL	19.3	49.0	26.0	66.0	18.7	47.5
Tolerance	+/- 3/4"		+/- 3/4"		+/- 3/4"	

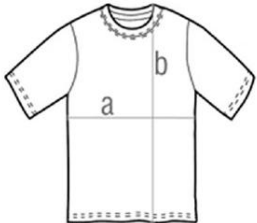

Kids Premium Cotton

	Width (a)		Length (b)	
	(inches)	(cm)	(inches)	(cm)
XS	13.4	34	17.7	45
S	14.2	36	18.9	48
M	15.0	38	20.0	51
L	15.7	40	21.6	55
XL	16.9	43	23.2	59
Tolerance	+/- 3/4"		+/- 1"	

Youth Sizes: XS(2-4), S(6-8), M(10-12), L(14-16), XL(18-20)